

Name

Key

Score

23 points

Kingdom Fungi

- ~~A.~~ Budding
- ~~C.~~ Lichen
- ~~E.~~ Stolen
- ~~G.~~ Hyphae
- ~~I.~~ Mutualism
- ~~K.~~ Spore
- ~~B.~~ Rhizoid
- ~~D.~~ Terrestrial
- ~~F.~~ Stalk
- ~~H.~~ Sporangiphore
- ~~J.~~ Yeast
- ~~L.~~ Chitin

- C 1. This type of fungi is made up of an Ascomycota and cyanobacteria.
- L 2. This is the outer protective covering of a fungus.
- D 3. This means land-locked.
- I 4. This is a type of relationship where both organisms benefit.
- J 5. This is a type of unicellular fungus.
- K 6. This is the "seeds" of a fungus.
- G 7. This is the basic structural unit of a fungus.
- F 8. This is the "stem" of a mushroom.
- H 9. This is the vertical growing hyphae.
- B 10. These are the anchoring or "root-like" hyphae.
- E 11. These are the horizontal growing hyphae.
- A 12. This is a type of asexual reproduction of fungus.

Label all parts.

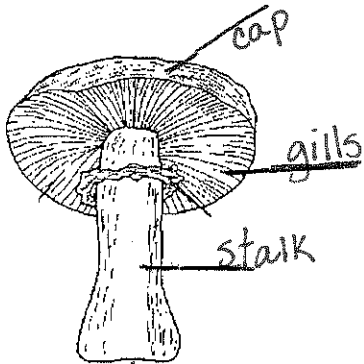

What's underground?
rhizoid

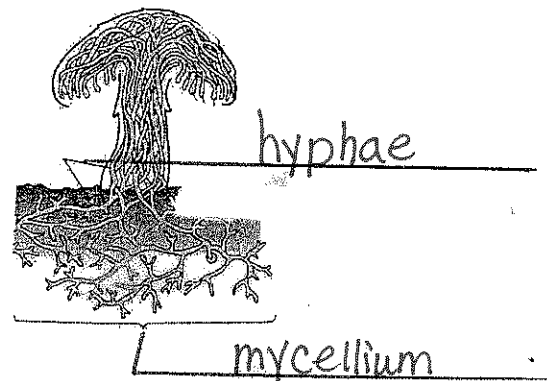
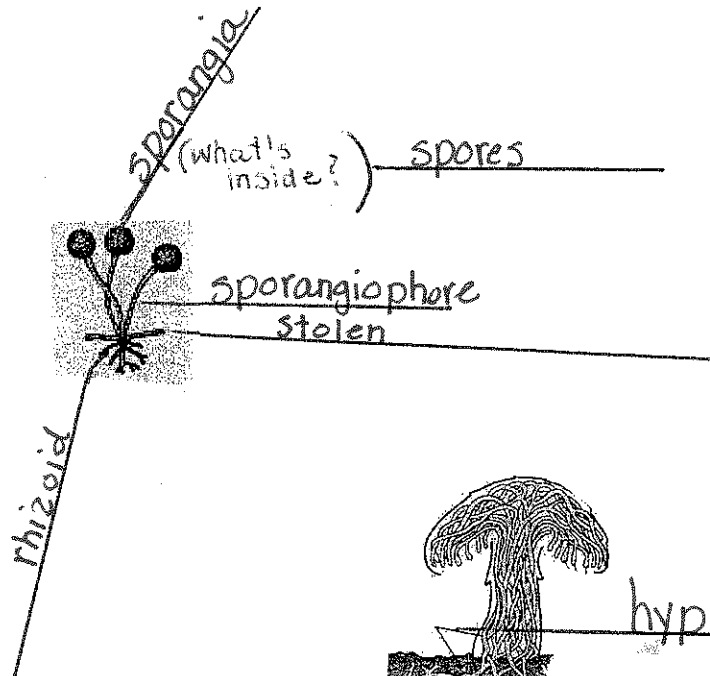

Name _____

Kingdom Protista Worksheet

- | | |
|------------------------|------------------|
| A. Pseudopodia | B. Macronucleus |
| C. Asexual | D. Flagella |
| E. Contractile Vacuole | F. Cell Membrane |
| G. Pellicle | H. Micronucleus |
| I. Cilia | J. Eyespot |
| K. Chloroplast | L. Algae |

- | | |
|----------|--|
| <u>I</u> | 1. These are small hair-like extensions that help in locomotion. |
| <u>B</u> | 2. This organelle helps with every day functions. |
| <u>K</u> | 3. This structure absorbs sunlight and helps the cell go through photosynthesis. |
| <u>C</u> | 4. This is a type of reproductive method. |
| <u>F</u> | 5. This structure allows certain things to enter and exit the cell. |
| <u>J</u> | 6. This structure detects light and instructs the cell to move toward the light. |
| <u>A</u> | 7. These cytoplasmic extensions aid in movement and are called "fake feet." |
| <u>D</u> | 8. This is a long whip-like tail that helps in locomotion. |
| <u>H</u> | 9. This organelle aids in the reproduction process. |
| <u>L</u> | 10. This is the only type of Protist that are autotrophs. |
| <u>E</u> | 11. This organelle aids in breaking down food. |
| <u>G</u> | 12. This is a rigid protein covering around the cell that helps to protect it. |

Label all parts

